

Patient report

Bio-Rad DATE: 06/29/2019
D-10 TIME: 03:17 PM
S/N: #DJ4I016123 Software version: 4.20-2
Sample ID: 10599030
Injection date 06/29/2019 03:13 PM
Injection #: 29 Method: HbA1c
Rack #: --- Rack position: 7

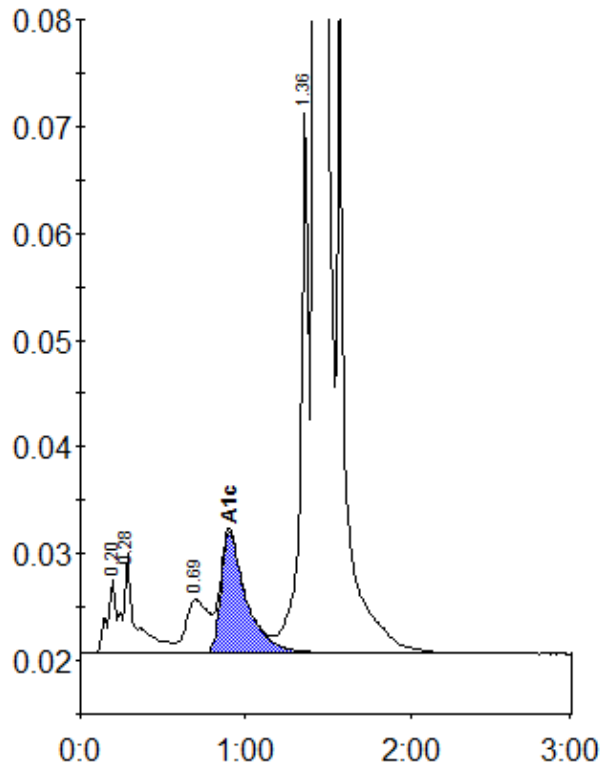

Peak table - ID: 10599030

Peak	R.time	Height	Area	Area %
A1a	0.20	6984	25116	0.8
A1b	0.28	9332	51065	1.6
LA1c/CHb-1	0.69	4993	45905	1.4
A1c	0.90	11365	119706	5.3
P3	1.36	50804	176614	5.5
A0	1.42	865365	2810004	87.0
Total Area:	3228410			

Concentration:	%
A1c	5.3